

# THE CITY OF NAPOLEON

## BUILDING & ZONING DEPARTMENT

255 W. RIVERVIEW

(419)592-4010

**Building Permit**

Page 1 of 1

Permit Number: BP2005-17

Printed: 3/21/2005

**Property Address: 540 Maumee Ave. W.**

**Applicant** Jim James  
**Address:** 540 W Maumee

**Approval Date:**

Napoleon, OH 43545

**Phone:** 419-592-1084

### Owners

**Name:** Mr. Jim James  
**Address:** 540 W Maumee

**Phone:** 419-592-1084

### Contractors

#### Fees and Receipts:

Number	Description	Amount
FEE2005-223	Building Permit Fee (Auto)	<del>\$0.00</del>
<b>Total Fees:</b>		<u>\$0.00</u>
		12.00

### Description

**Structure Use:** Residential

**Start Date:**

**Construction Value:** \$2,000.00

**End Date:**

#### Floor Areas

**Living Space:**

**Other:**

**Basement/Storage:**

**Total Area:**

**Garage:**

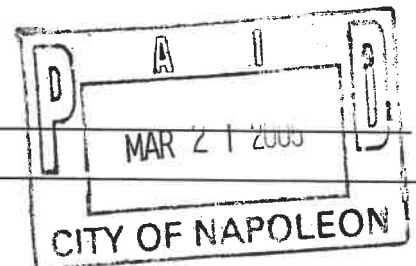

**Description of work to be done:** Deck

**Applicant signature:** James L. James II

**Date:** 3/21/05



# Bottom and Cross Section Views

20' x 24' Deck With Pavilion Roof

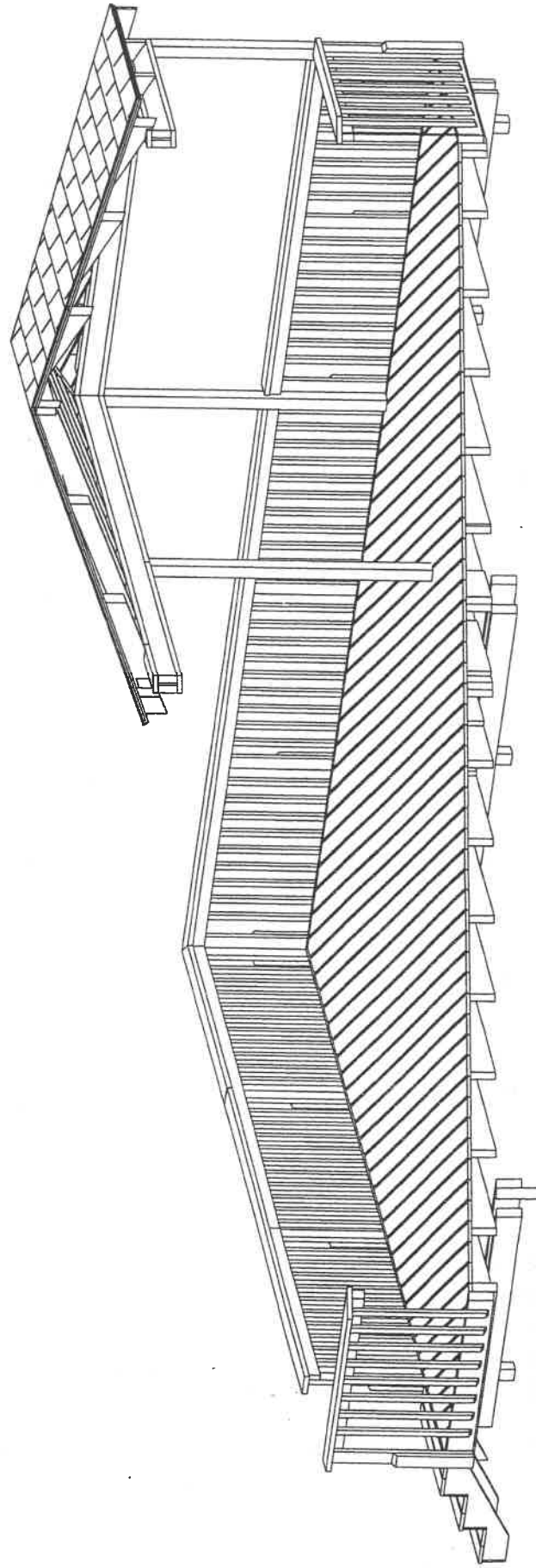
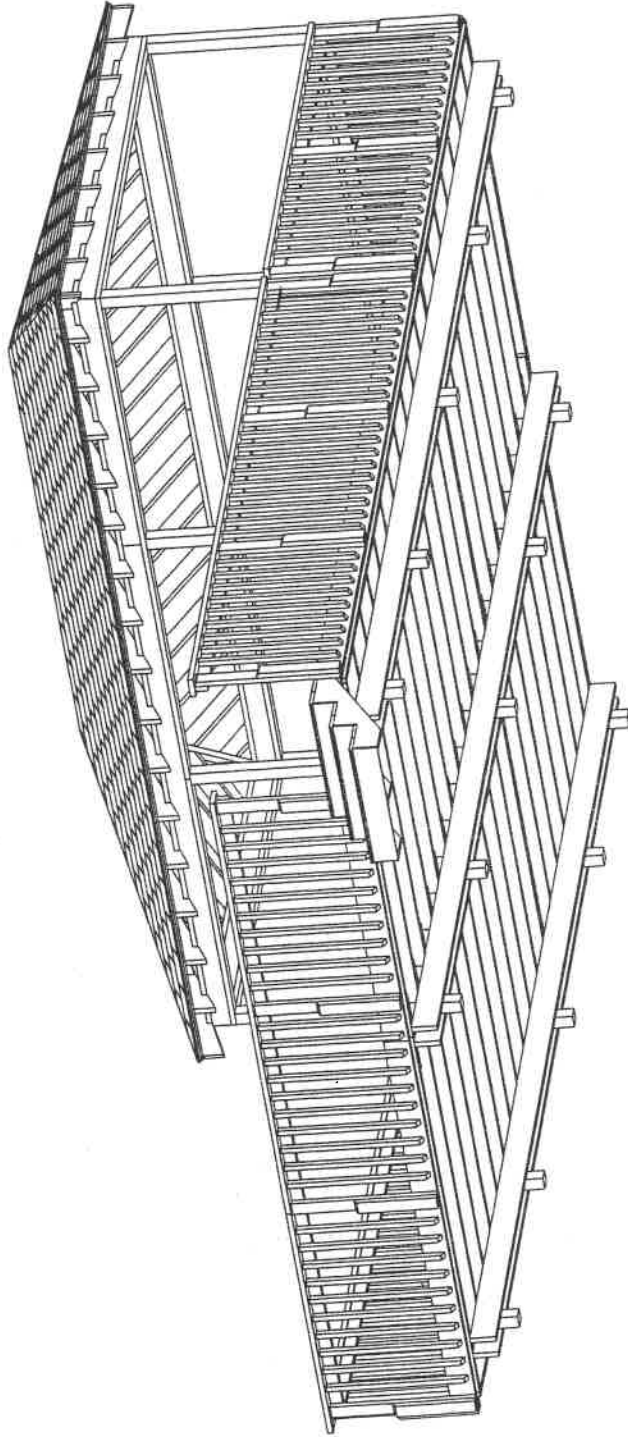



D

# Custom 3-D and Side Elevation Views 20' x 24' Deck With Pavillion Roof

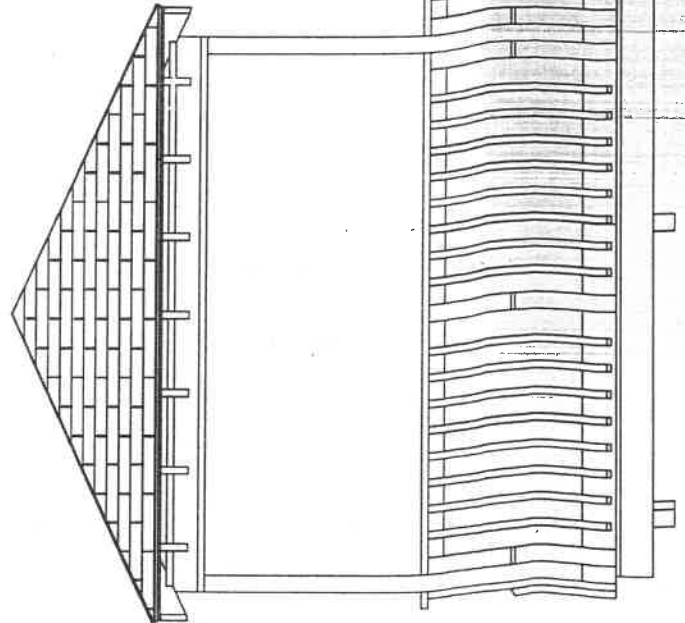
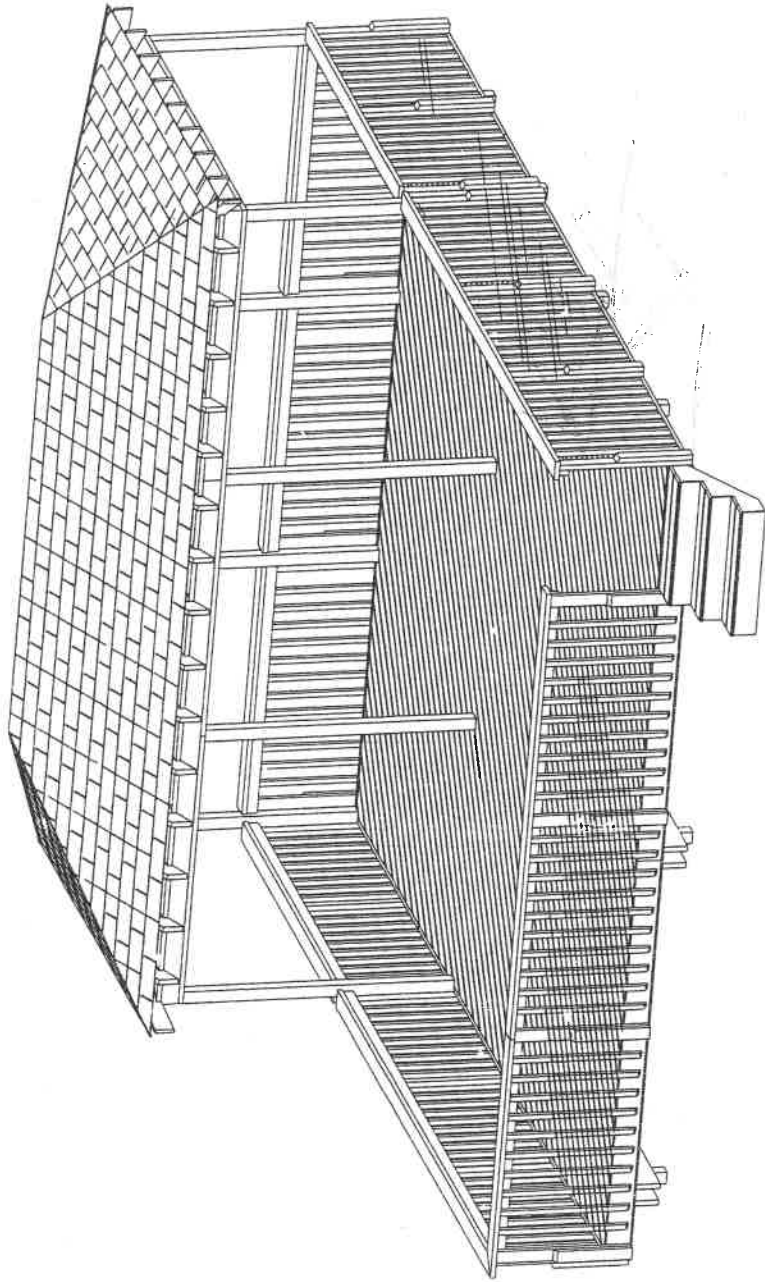

21" Elevation



# Top View

## 20' x 24' Deck With Pavillion Roof

Deck design load specifications:  
0 p.s.f.: Live Load  
0 p.s.f.: Dead load  
/with premium soil bearing pressure  
/ 2,500 p.s.f.  
these designs are not intended to support  
heavy objects such as pools, spas, etc..

This entire package is protected by copyright law. It is illegal to display or reproduce it in whole or in part, or otherwise copied for public or private use without written permission from Cross County Contractors, Inc.. Although effort has been made at the time of print to ensure accuracy of these plans, the reader should check each specification for his or her own assurance and must be responsible for the use of these plans. The suggested design and drawings provided herein are not an architectural building plan. As with any home improvement project consult with a qualified contractor and your local building department prior to construction..

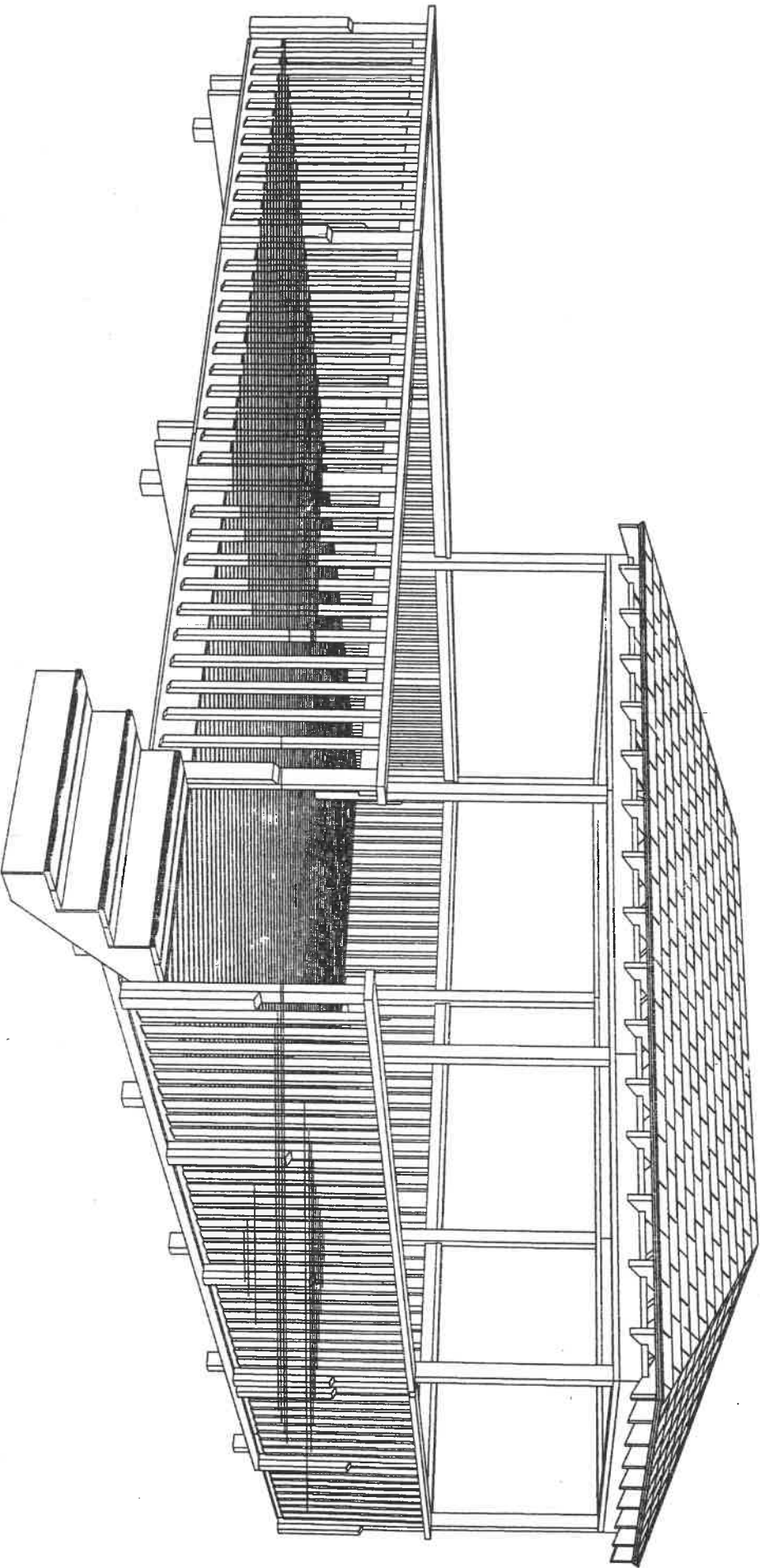





B

# Dimensional View

## 20' x 24' Deck With Pavilion Roof

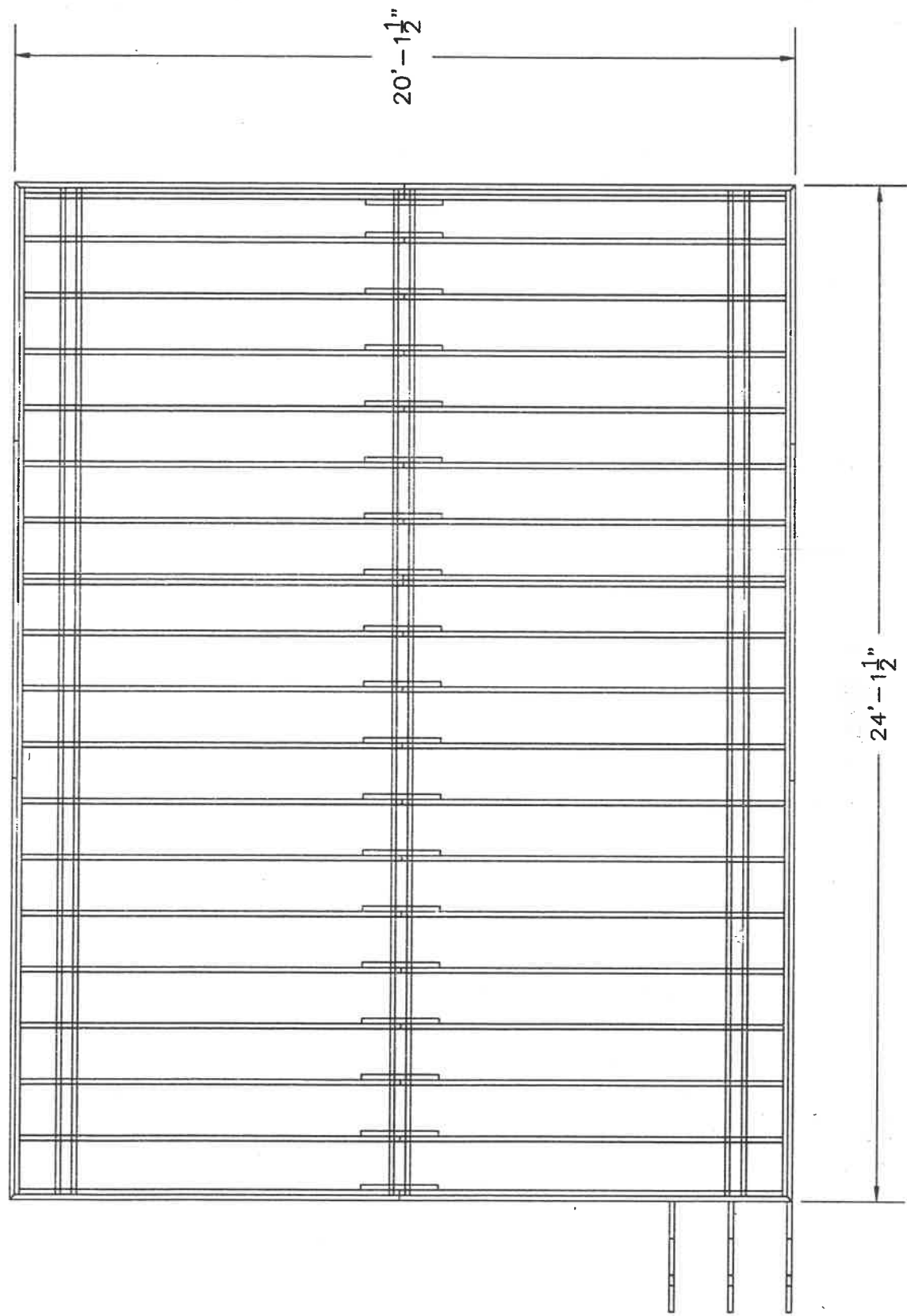

Typical deck installations require that the ledger board be attached to the house for additional support. Free standing decks such as pool decks also use a ledger board. This board is used to support the joists and is installed between the joists and outer fascia. Some installations may or may not utilize an outer fascia board. If no fascia board is used the ledger board will act as both the ledger board and the fascia. Consult a store associate and your local building department personnel for specific details concerning your deck.



# CITY OF NAPOLEON GENERAL PERMIT APPLICATION

THIS APPLICATION IS FOR RESIDENTIAL CONSTRUCTION INCLUDING BUILDING, ELECTRICAL, PLUMBING, MECHANICAL, DEMOLITIONS, REMODELING.

DATE: \_\_\_\_\_ JOB LOCATION: \_\_\_\_\_

OWNER: Jim James PHONE: 419-592-1084

OWNER ADDRESS: 540 W. Maumee CITY: Napoleon ZIP: 43545

CONTRACTOR: \_\_\_\_\_ PHONE: 592-1084

CONTRACTOR LICENSED WITH THE CITY OF NAPOLEON?: YES: \_\_\_\_\_ NO: \_\_\_\_\_

DESCRIPTION OF WORK TO BE PERFORMED: Build deck

## PLEASE MARK THE TYPE OF WORK YOU WILL BE PERFORMING

- |   |  |
|---|--|
| <input type="checkbox"/> A/C ADD ON                 | <input type="checkbox"/> REMODELING              |
| <input type="checkbox"/> BOILER REPLACEMENT         | <input type="checkbox"/> ROOFING                 |
| <input type="checkbox"/> CURBING                    | <input type="checkbox"/> SEWER REPAIRS**         |
| <input checked="" type="checkbox"/> DECKS *         | <input type="checkbox"/> SIDEWALK*               |
| <input type="checkbox"/> DRIVEWAY*                  | <input type="checkbox"/> SIDING                  |
| <input type="checkbox"/> ELECTRICAL SERVICE UPGRADE | <input type="checkbox"/> STORAGE SHED*           |
| <input type="checkbox"/> ELECTRICAL SERVICE NEW     | <input type="checkbox"/> SWIMMING POOL*          |
| <input type="checkbox"/> FENCE*                     | <input type="checkbox"/> FURNACE REPLACEMENT     |
| <input type="checkbox"/> ADDITIONS*                 | <input type="checkbox"/> TEMP ELECTRIC           |
| <input type="checkbox"/> FURNACE NEW                | <input type="checkbox"/> WATER TAP (size _____") |
| <input type="checkbox"/> LAWN METER                 | <input type="checkbox"/> WINDOWS                 |
| <input type="checkbox"/> PLUMBING                   | <input type="checkbox"/> ZONING                  |

**\*PLEASE INCLUDE A PICTURE SHOWING MEASUREMENTS FROM EXISTING STRUCTURES AND PROPERTY LINES. INDICATING THE TYPE OF WORK YOU WISH TO PERFORM.**

**\*\* IF WORK REQUIRES GOING INTO THE STREET A STREET BOND IS REQUIRED!**

**FOR PERMIT COSTS PLEASE FILL OUT REVERSE SIDE.**

## PERMIT COST WORKSHEET

<u>JOB</u>	<u>BASE FEE</u>	<u>TOTAL</u>
SIDING TOTAL SQ FT _____ X 1.00 +	\$5.00 =	\$ _____
ROOFING TOTAL SQ FT _____ X 1.00 +	\$5.00 =	\$ _____
WINDOWS # OF WINDOWS _____ X 1.00 +	\$5.00 =	\$ _____
ELECTRICAL # OF CIRCUITS _____ X 3.00 +	\$15.00 =	\$ _____
ELECTRICAL SERVICE UPGRADE	\$15.00 =	\$ _____
PLUMBING (INSIDE)	\$10.00 =	\$ _____
PLUMBING/SEWER (OUTSIDE)	\$25.00 =	\$ _____
WATER HEATER	\$5.00	\$ _____
SHED UNDER 200 SQ FT	\$ 5.00	\$ _____
FURNACE OR A/C (REPLACEMNT)	\$ 5.00	\$ _____
DEMOLITION	\$30.00	\$ _____
SIDEWALK REPLACEMENT/ NEW	\$25.00	\$ _____

ALL OTHER CONSTRUCTION, ALTERATIONS, REMODELING, SHEDS, DECKS & FENCES NOT LISTED ABOVE IS BASED ON COST OF WORK BEING PERFORMED.

COST OF WORK \$ \_\_\_\_\_ (SEE CHART) \$ \_\_\_\_\_

0.00	-	250.00	0.00
250.00	-	1,000.00	10.00
1,000.00	-	1,999.00	12.00
2,000.00	-	2,999.00	14.00
3,000.00	-	3,999.00	16.00
4,000.00	-	4,999.00	18.00
5,000.00	-	5,999.00	19.00
6,000.00	-	6,999.00	20.00
7,000.00	-	7,999.00	21.00
8,000.00	-	8,999.00	22.00
9,000.00	-	9,999.00	23.00
10,000.00	-	10,999.00	24.00

11,000.00	-	11,999.00	25.00
12,000.00	-	12,999.00	26.00
13,000.00	-	13,999.00	27.00
14,000.00	-	14,999.00	28.00
15,000.00	-	15,999.00	29.00
16,000.00	-	16,999.00	30.00
17,000.00	-	17,999.00	31.00
18,000.00	-	18,999.00	32.00
19,000.00	-	19,999.00	33.00
20,000.00	-	20,999.00	34.00
21,000.00	-	21,999.00	35.00
22,000.00	-	22,999.00	36.00

House  
(rear)

Deck

13'  
from  
Lot  
Line

200' to rear  
↓

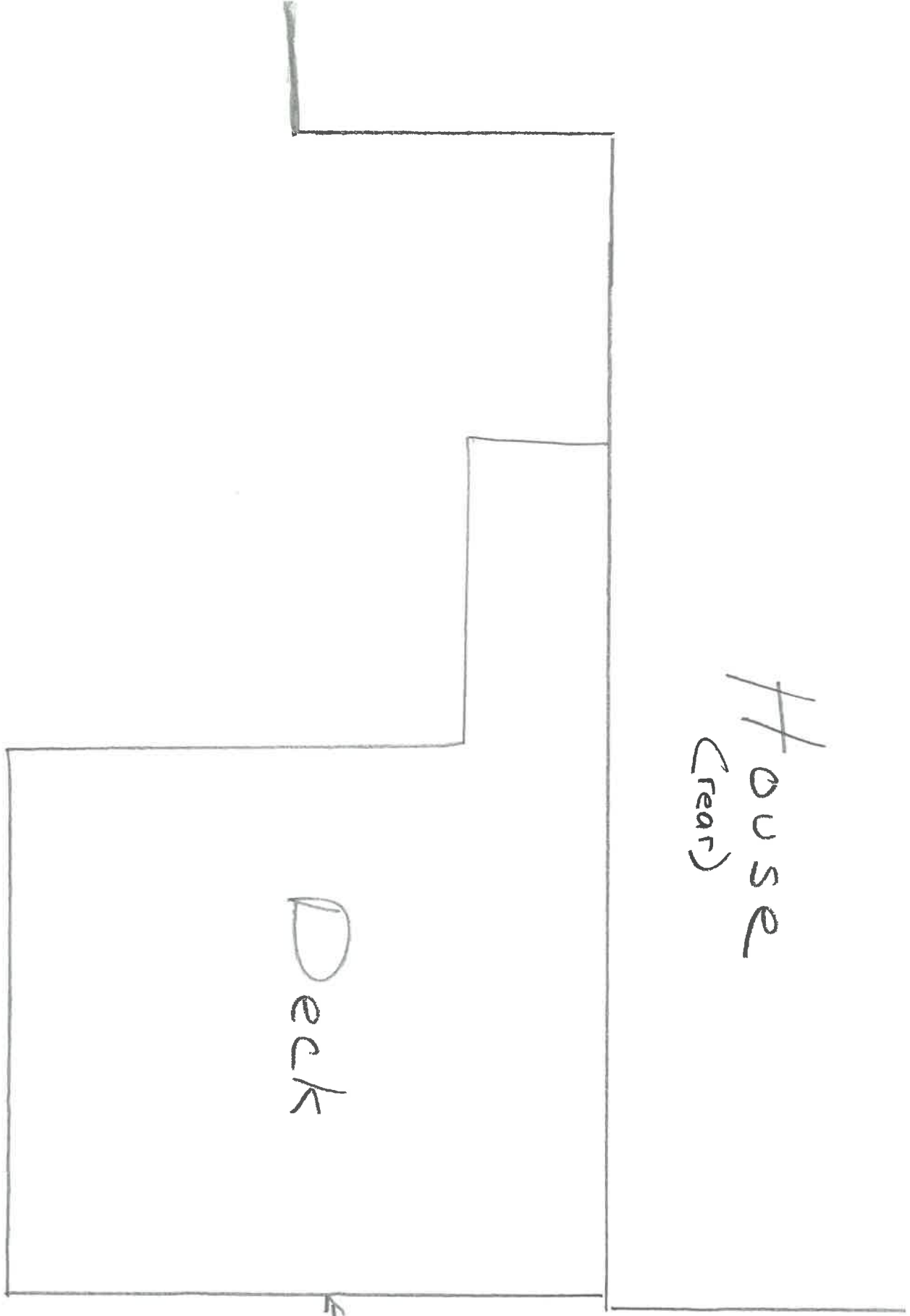



# City of Napoleon

## BUILDING & ZONING DEPARTMENT

255 W Riverview

(419)592-4010

F

---

### Inspection Record

Inspection #: INSP2005-172

Page: 1

Printed: 7/7/2005

---

Address: 540 Maumee Ave. W.  
Napoleon, OH 43545

Reference #: BP2005-17

Applicant: Mr. Jim James

Directions To Parcel:

Inspection Type: Building Final

Date: 7/1/2005

Inspector: Tom

Status: Complete

Passed?

Required Steps:

Comments:

#### Inspection Checklist:

---

#### Corrections:

Correction Code:

Date:

Correction Description:

Status:

Correction Made Date:

---

#### Conditions:

Condition Code:

Description:

Date:

Department:

Status:

---

Other Fields:

